

© Crown copyright and database rights 2018 Ordnance Survey 100018668



Application No. P17/S4117/FUL

1:1,250 scale



South Oxfordshire District Council is licensed to use Ordnance Survey mapping for its own business use as a member of the Public Sector Mapping Agreement.

Persons viewing this mapping should contact Ordnance Survey copyright for advice where they wish to use Ordnance Survey mapping for their own use.

# PLANNING

Planning and Building Regulations Design Consultants  
 Architectural Technologists  
 Local Authorities Planning Agent Group Member  
 Local Authorities Building Control Partner Member  
 Planning Portal Professional Status  
 Landmark and Promap Member  
 Planning Appeal Consultants

[www.cadmonkies.co.uk](http://www.cadmonkies.co.uk)  
[cadmonkies@btconnect.com](mailto:cadmonkies@btconnect.com)  
 01280 - 70 44 44



Head Office : The Boathouse, 19 Westminster Croft,  
 BRACKLEY, Northants. NN13 7ED

London Offices : Studio A2, Headcom Road,  
 Thornton Heath, London, CR7 6JQ

Cadmonkies, Studio A2, Castle Yard,  
 Richmond, LONDON, TW10 6TF

CLIENT:  
 Mr H Elsayed

ADDRESS:  
 18 Holliers Close, Sydenham,  
 CHINNOR, OX39 4NG.

CONTACT:  
 Mr H Elsayed

SITE:  
 18 Holliers Close,  
 Sydenham,  
 CHINNOR, OX39 4NG.

SCHEME:  
 Proposed Sub Division with Front, Side  
 and Rear Extensions and with  
 Associated Internal and External Works.

DRAWING TITLE:  
 Location, Block and Site  
 Plan

DATE:  
 November 2017

DRAWN:  
 david berloius

SCALE:  
 1:1250, 1:500  
 1:200

REV:  
 A

DRAWING No:

**P/17/416/001**

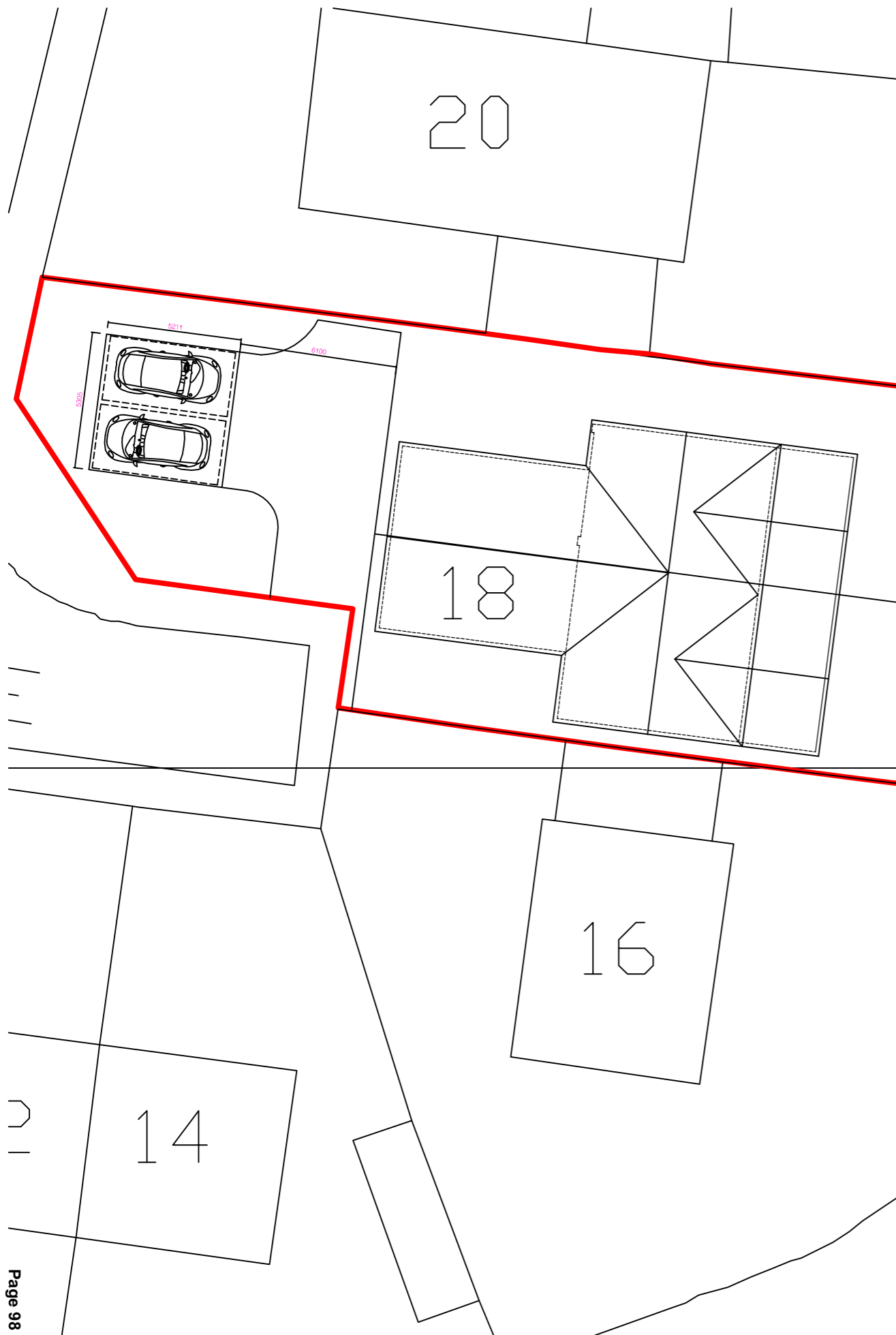

Page 98

Site Plan 1:200



Block Plan 1:500

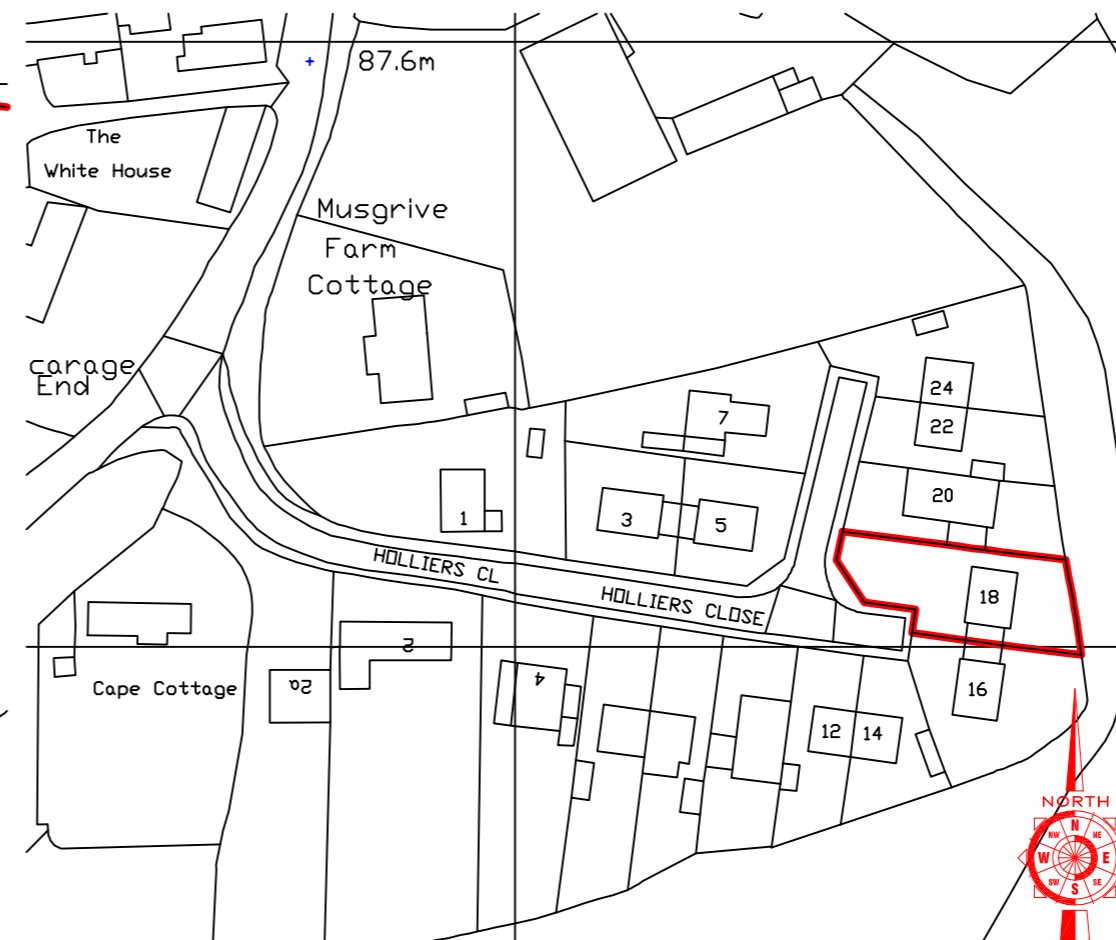

Existing Location Plan 1:1250



## Appendix 2

ALL DIMENSIONS AND TOLERANCES SHOWN SHOULD BE CHECKED AND CONFIRMED BY THE CLIENT PRIOR TO MANUFACTURE OR CONSTRUCTION. THIS DOCUMENT SHOULD NOT BE SCALED



EXISTING FRONT WEST ELEVATION

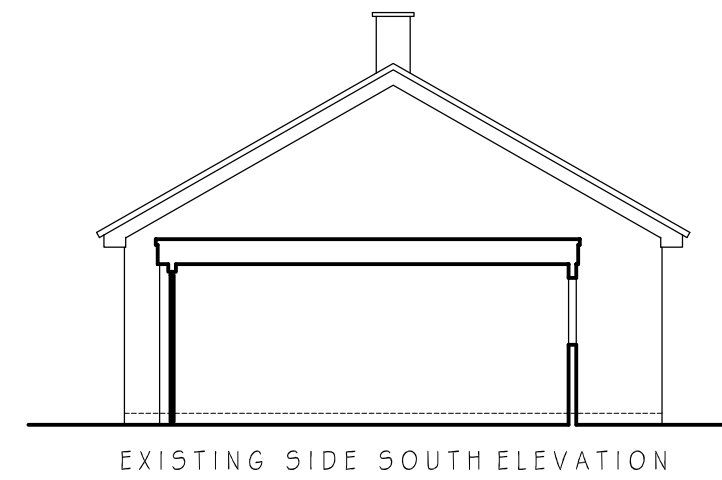

EXISTING SIDE SOUTH ELEVATION

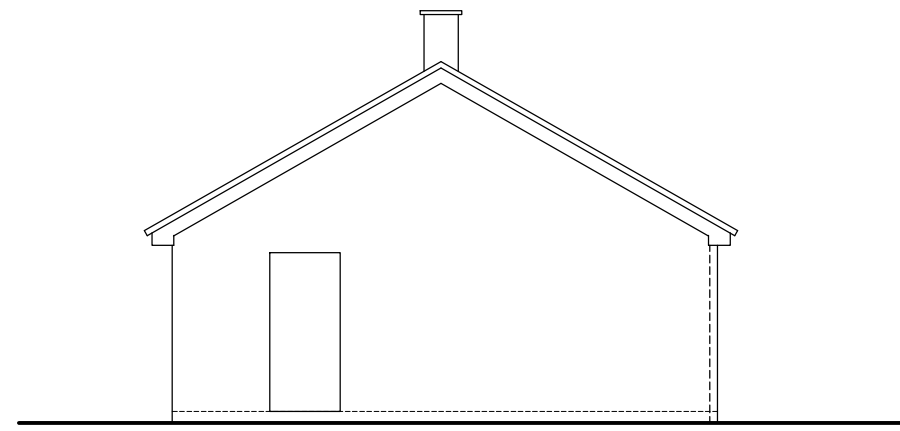

EXISTING END NORTH ELEVATION

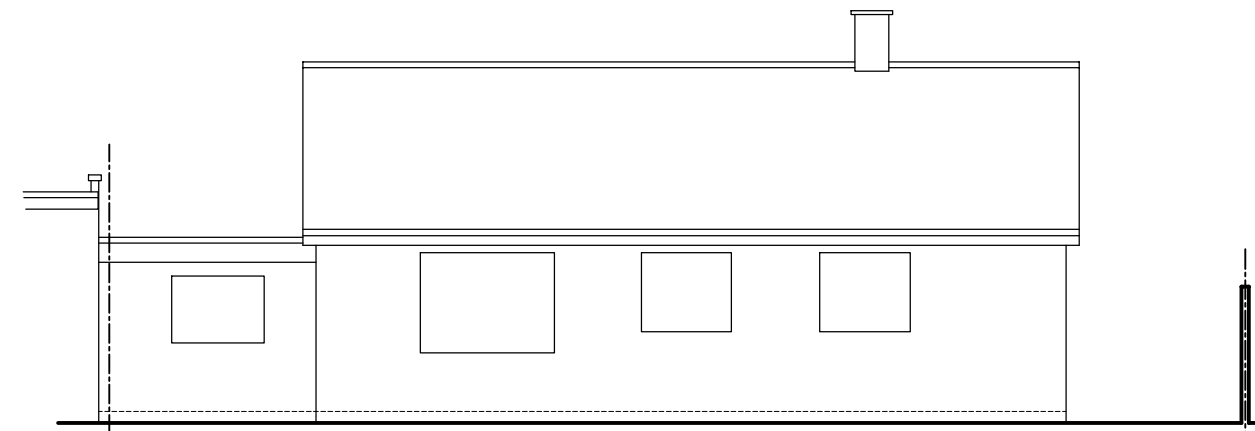

EXISTING REAR EAST ELEVATION

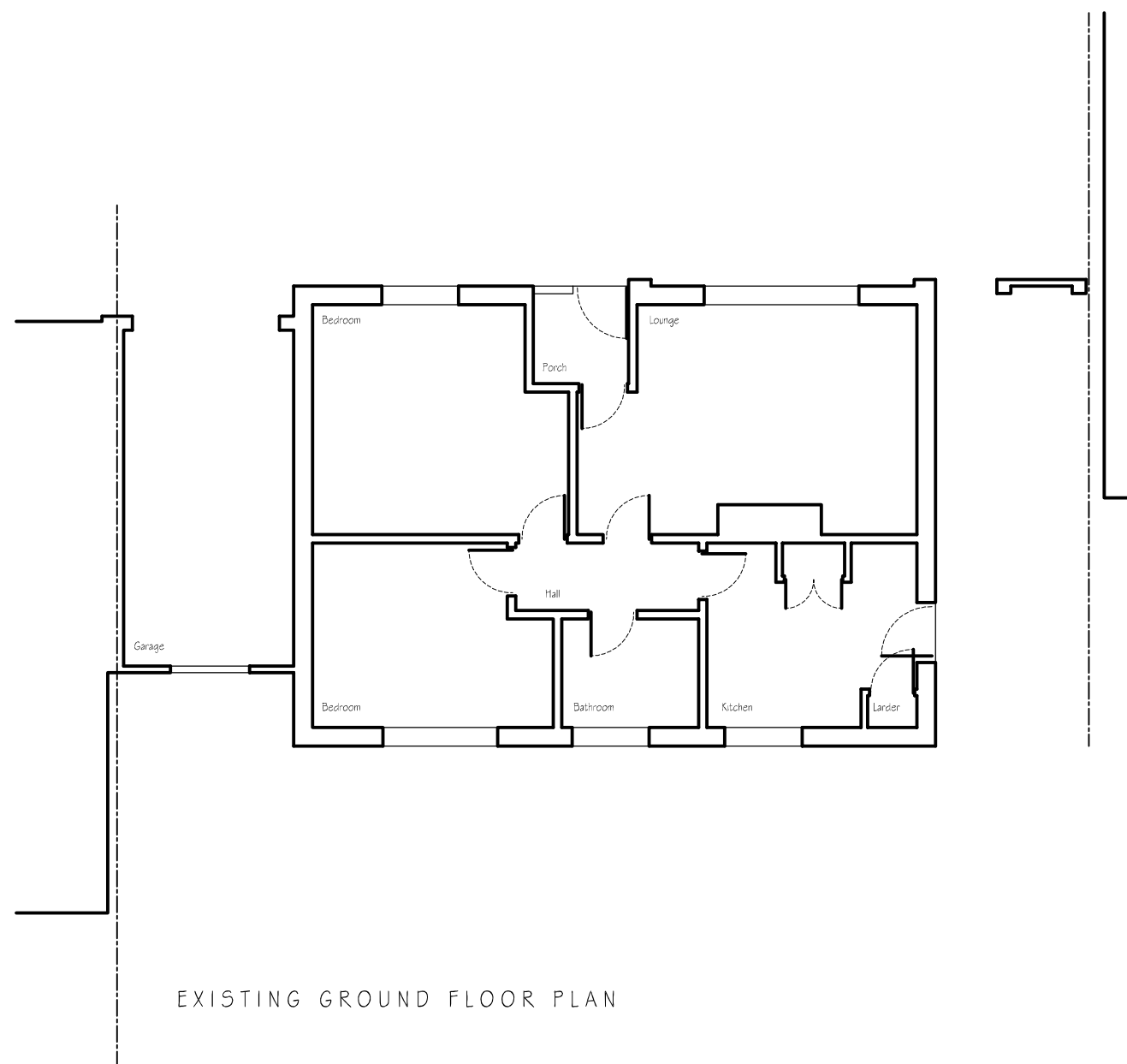

EXISTING GROUND FLOOR PLAN

# PLANNING

Planning and Building Regulations Design Consultants  
 Architectural Technologists  
 Local Authorities Planning Agent Group Member  
 Local Authorities Building Control Partner Member  
 Planning Portal Professional Status  
 Landmark and Promag Member  
 Planning Appeal Consultants

[www.cadmonkies.co.uk](http://www.cadmonkies.co.uk)  
[cadmonkies@btconnect.com](mailto:cadmonkies@btconnect.com)  
 01280 - 70 44 44



Head Office : The Boathouse, 19 Westminster Croft,  
 BRACKLEY, Northants, NN13 7ED  
 London Offices : Studio A2, Headcom Road,  
 Thornton Heath, London, CR7 6JQ  
 Cadmonkies, Studio A2, Castle Yard,  
 Richmond, LONDON, TW10 6TF

CLIENT:  
 Mr H Elsayed

ADDRESS:  
 18 Holliers Close, Sydenham,  
 CHINNOR, OX39 4NG.

CONTACT:  
 Mr H Elsayed

SITE:  
 18 Holliers Close,  
 Sydenham,  
 CHINNOR, OX39 4NG.

SCHEME:  
 Proposed Sub Division with Front, Side  
 and Rear Extensions and with  
 Associated Internal and External Works.

DRAWING TITLE:  
 Existing Plans

DATE:  
 November 2017

DRAWN:  
 david berious

SCALE:  
 1:100

REV:  
 2/1

DRAWING No:

P/17/416/002

ALL DIMENSIONS AND TOLERANCES SHOWN SHOULD BE CHECKED AND CONFIRMED BY THE CLIENT PRIOR TO MANUFACTURE OR CONSTRUCTION. THIS DOCUMENT SHOULD NOT BE SCALED

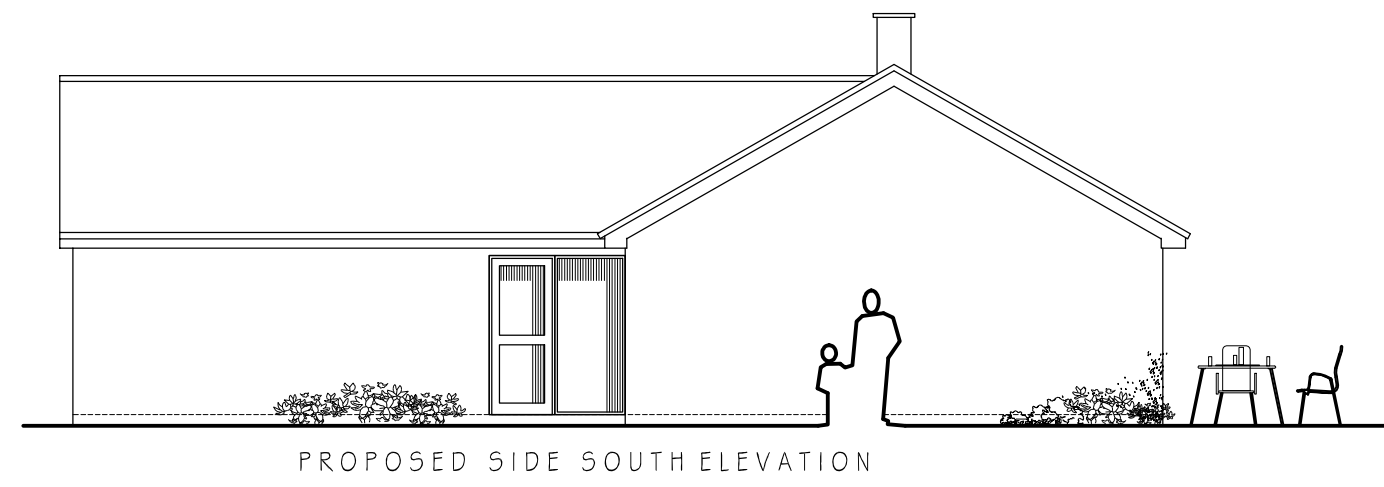
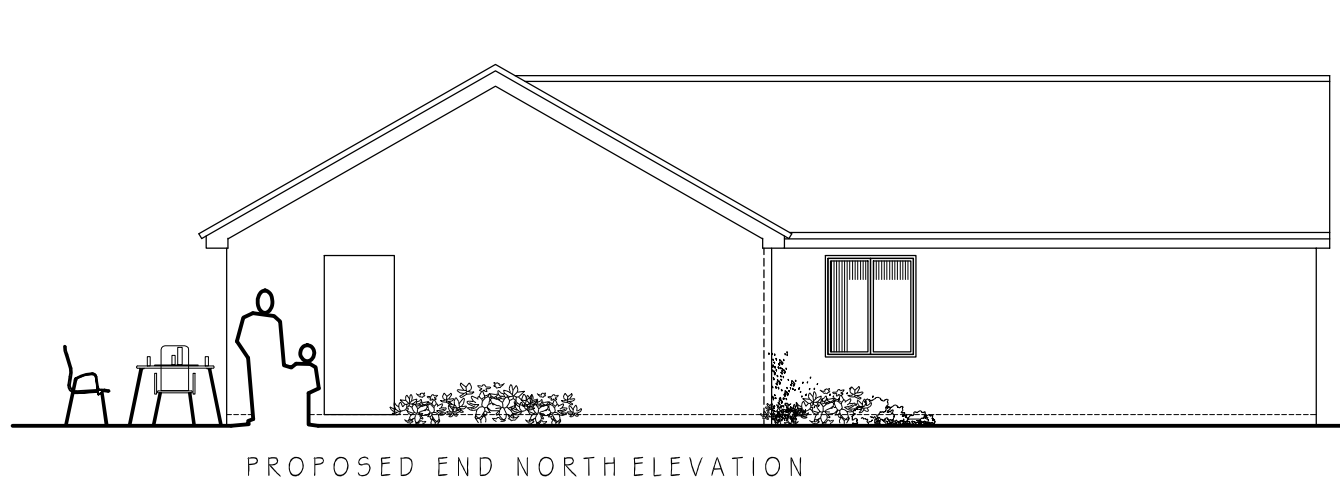

Previously Approved plan ref. no. P16/S0358/HH

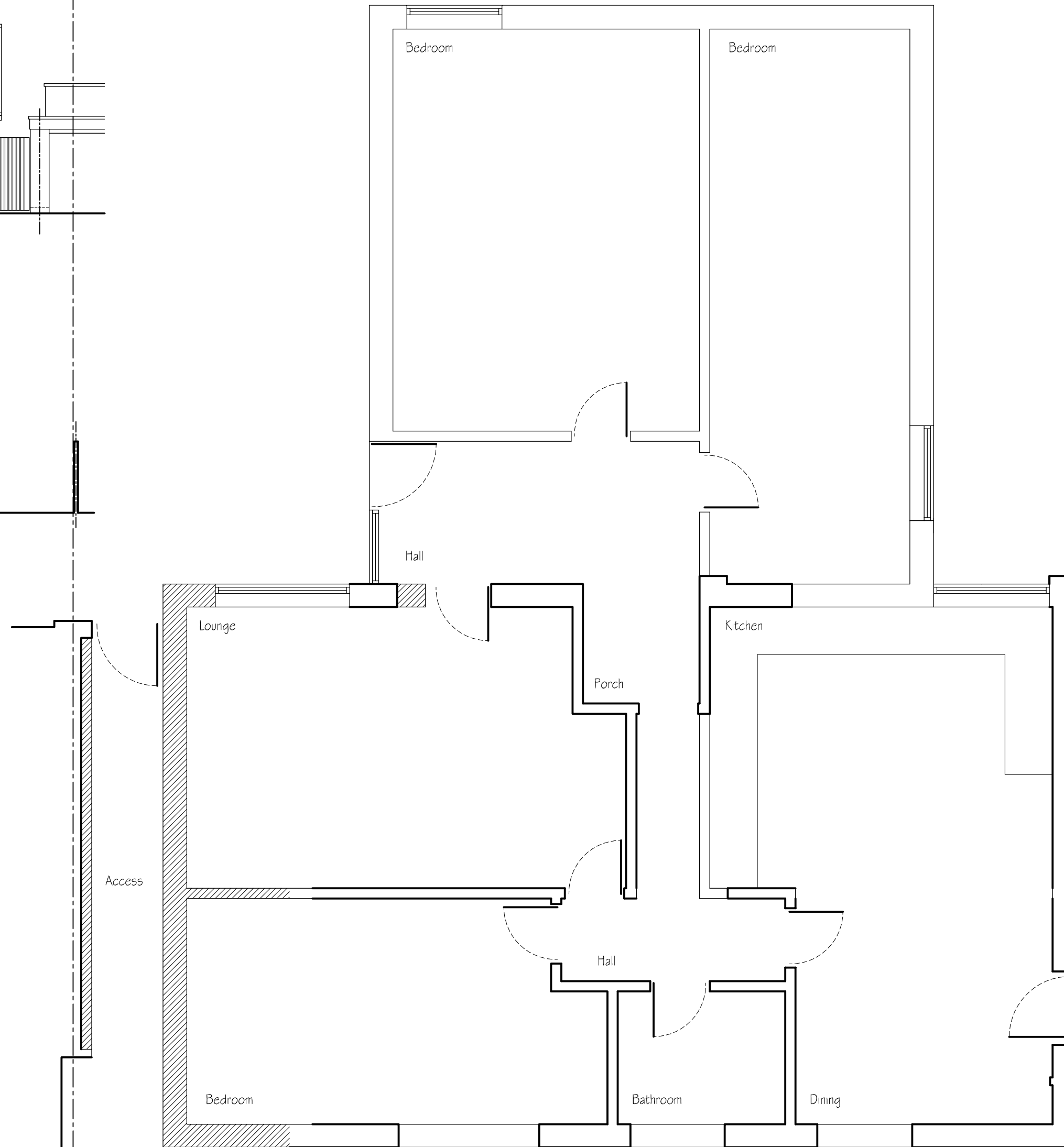
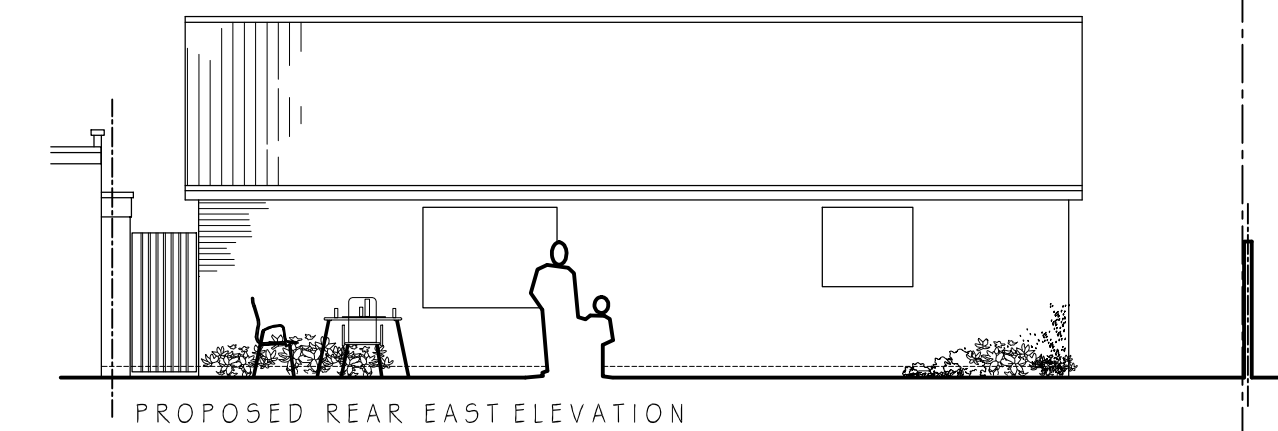
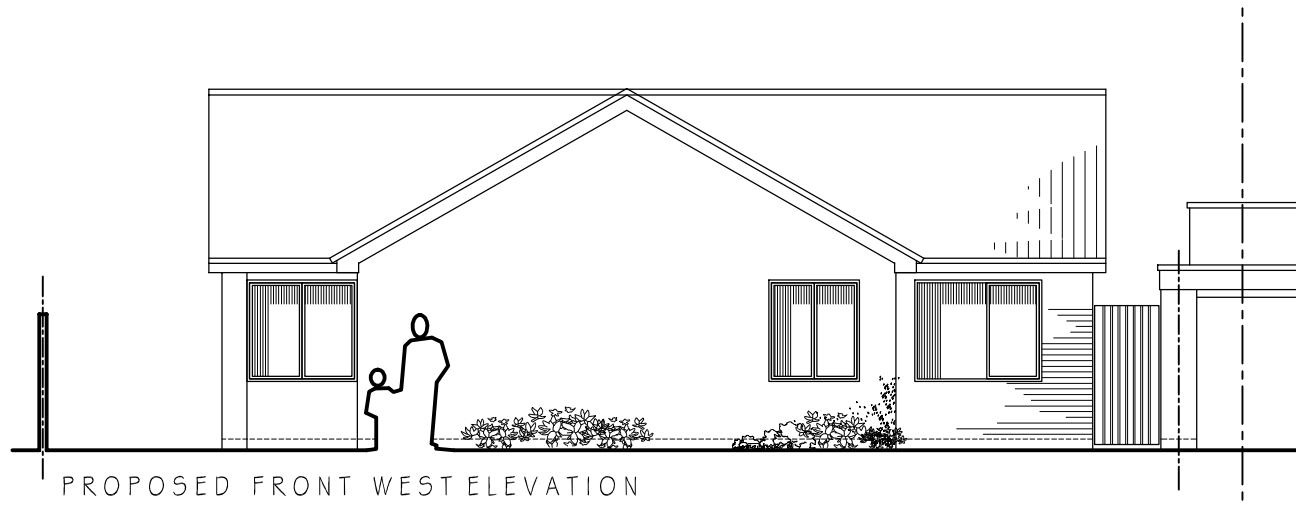

# PLANNING

Planning and Building Regulations Design Consultants  
 Architectural Technologists  
 Local Authorities Planning Agent Group Member  
 Local Authorities Building Control Partner Member  
 Planning Portal Professional Status  
 Landmark and Promap Member  
 Planning Appeal Consultants

[www.cadmonkies.co.uk](http://www.cadmonkies.co.uk)  
[cadmonkies@btconnect.com](mailto:cadmonkies@btconnect.com)  
 01280 - 70 44 44



Head Office : The Beathouse, 19 Westminster Croft,  
 BRACKLEY, Northants, NN13 7ED

London Offices : Studio A2, Headcom Road,  
 Thornton Heath, London, CR7 6JQ

Cadmonkies, Studio A2, Castle Yard,  
 Richmond, LONDON, TW10 6TF

CLIENT:  
 Mr H Elsayed

ADDRESS:  
 18 Holliers Close, Sydenham,  
 CHINNOR, OX39 4NG.

CONTACT:  
 Mr H Elsayed

SITE:  
 18 Holliers Close,  
 Sydenham,  
 CHINNOR, OX39 4NG.

SCHEME:  
 Proposed Single Storey Front part  
 Side Extension with Associated Internal  
 and External Works.

DRAWING TITLE:  
 Proposed Plans

DATE:  
 December 2015

DRAWN:  
 david berlovis

SCALE:  
 1:50

REV:  
 E

DRAWING No:  
**P/15/107/002**

ALL DIMENSIONS AND TOLERANCES SHOWN SHOULD BE CHECKED AND CONFIRMED BY THE CLIENT PRIOR TO MANUFACTURE OR CONSTRUCTION. THIS DOCUMENT SHOULD NOT BE SCALED

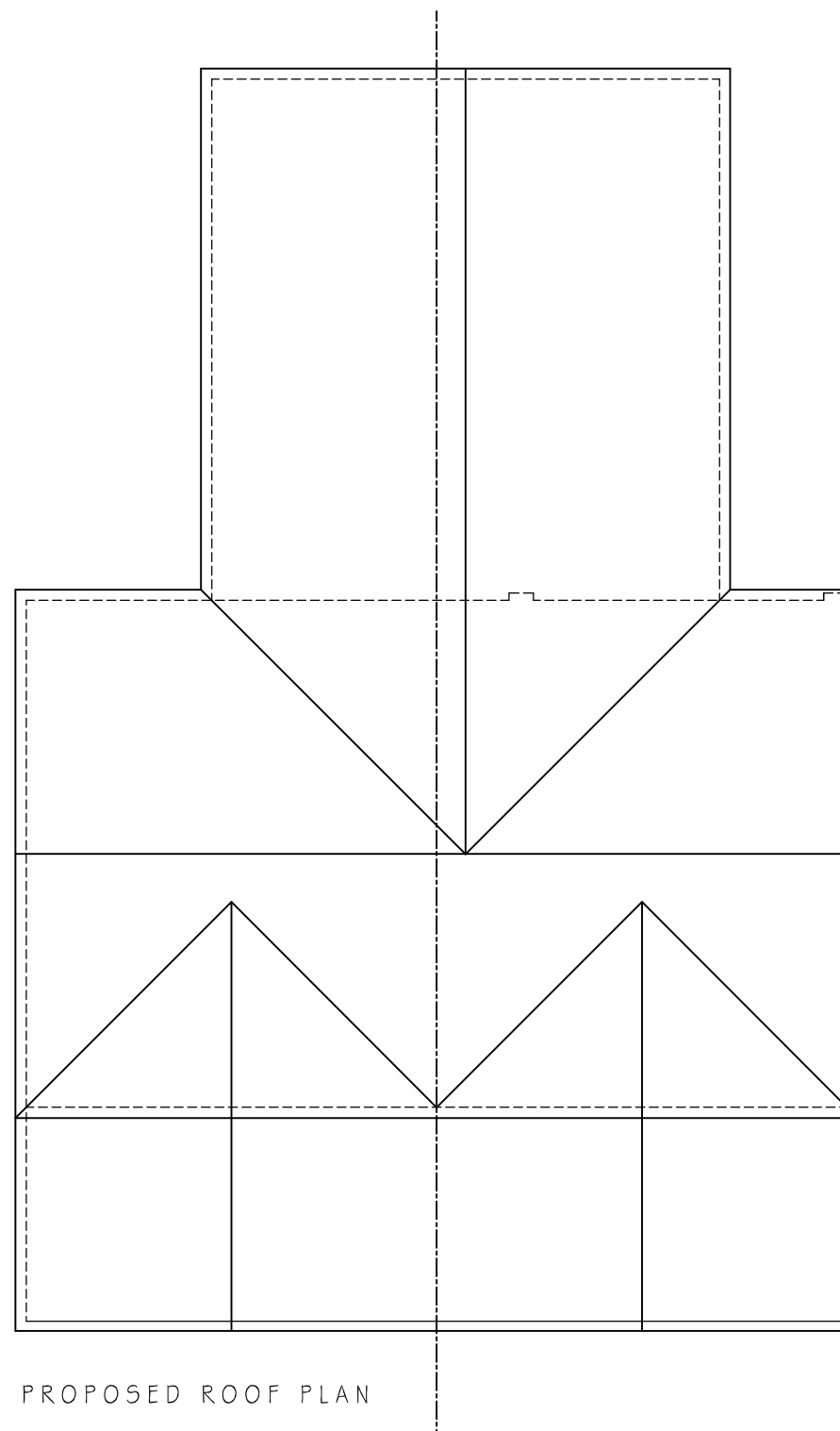
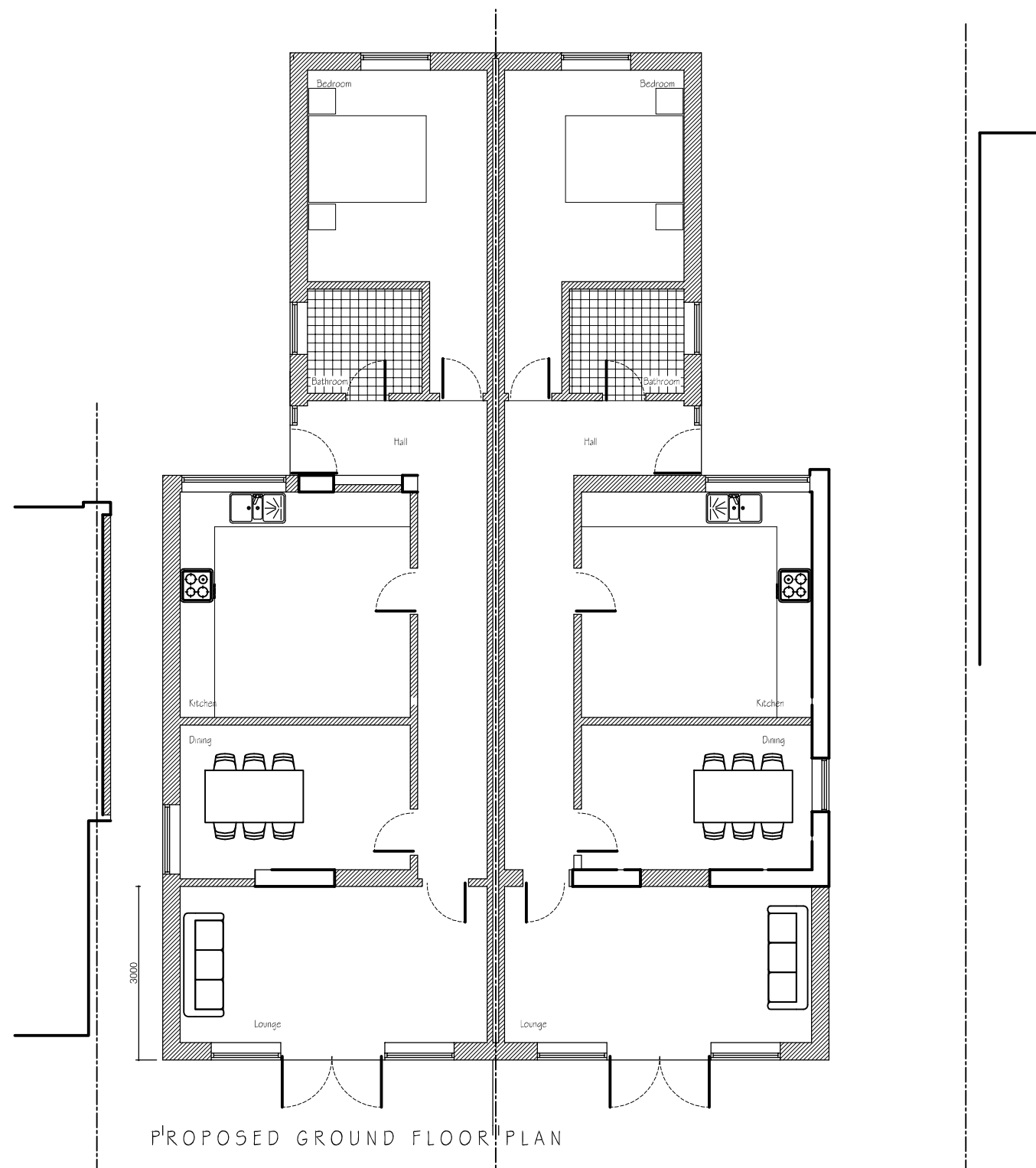
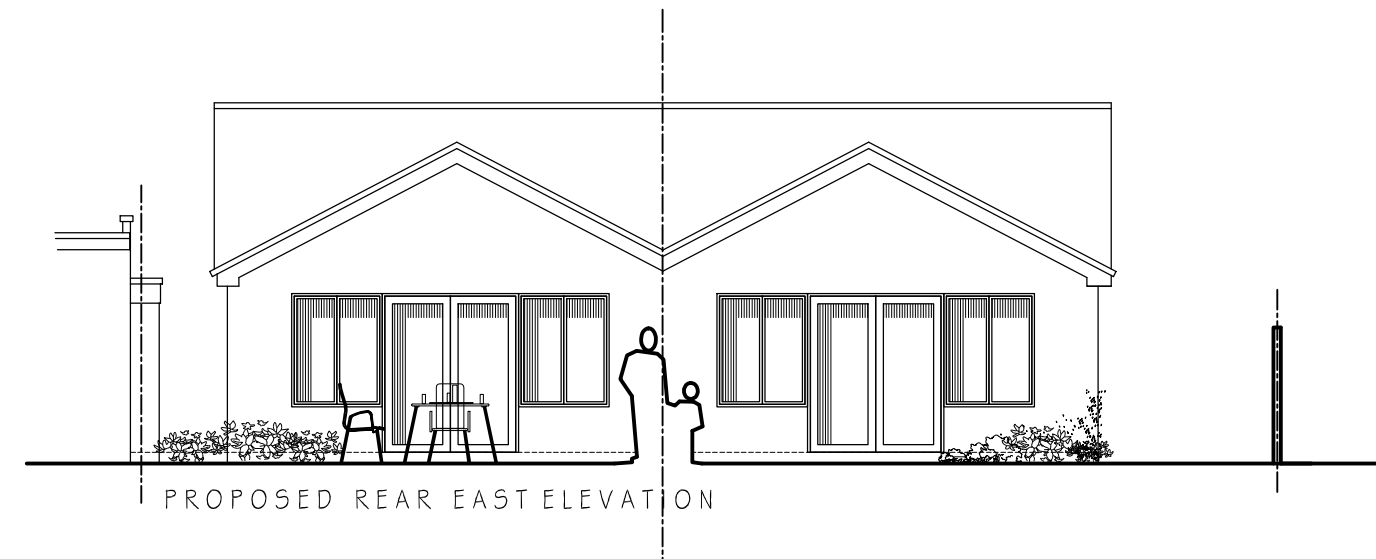
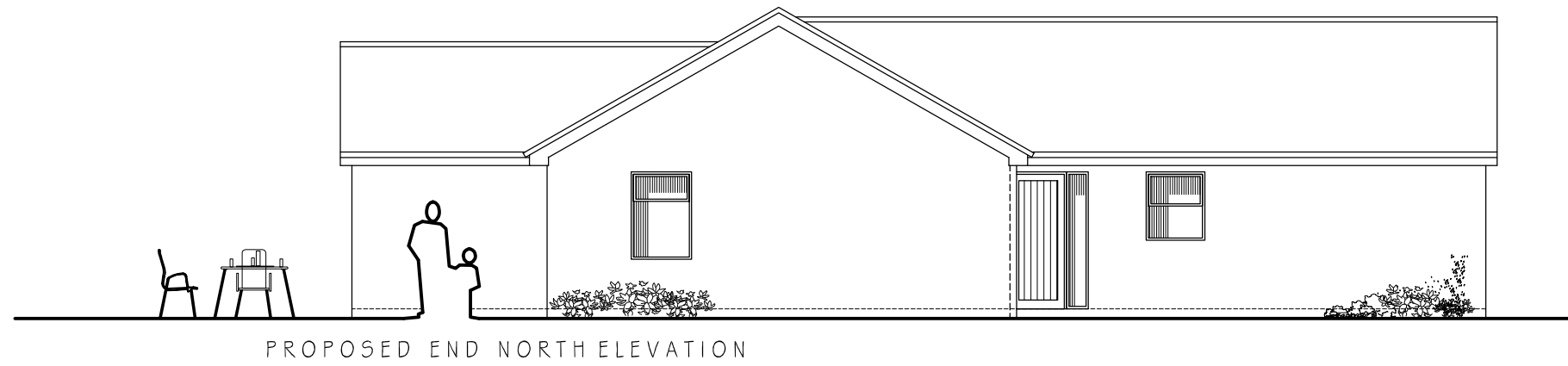
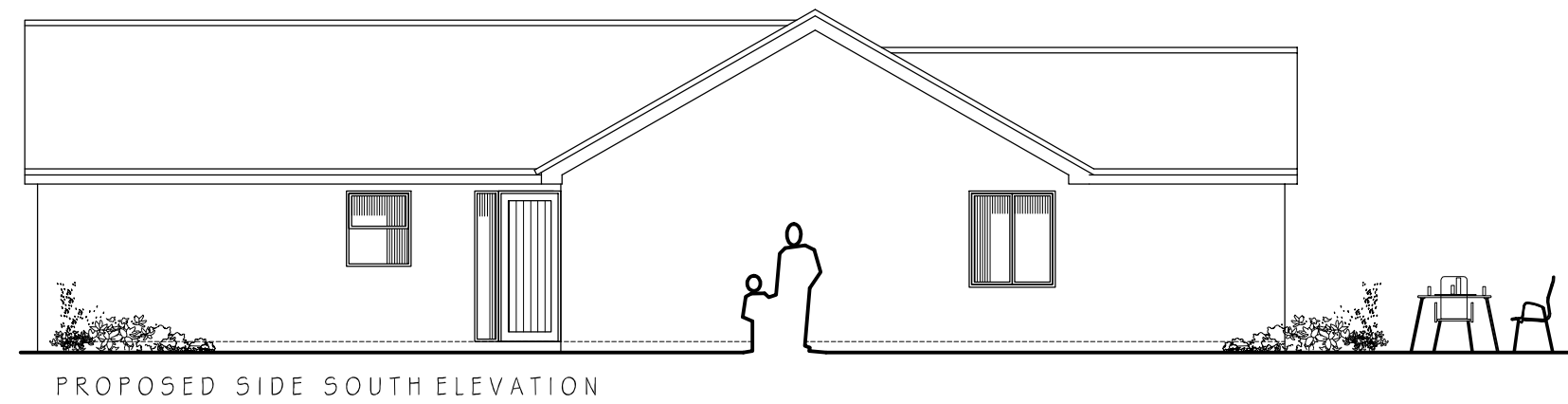

# PLANNING

Planning and Building Regulations Design Consultants  
 Architectural Technologists  
 Local Authorities Planning Agent Group Member  
 Local Authorities Building Control Partner Member  
 Planning Portal Professional Status  
 Landmark and Promag Member  
 Planning Appeal Consultants

[www.cadmonkies.co.uk](http://www.cadmonkies.co.uk)  
[cadmonkies@btconnect.com](mailto:cadmonkies@btconnect.com)  
 01280 - 70 44 44



Head Office : The Boathouse, 19 Westminster Croft,  
 BRACKLEY, Northants, NN13 7ED  
 London Offices : Studio A2, Headcom Road,  
 Thornton Heath, London, CR7 6JQ  
 Cadmonkies, Studio A2, Castle Yard,  
 Richmond, LONDON, TW10 6TF

CLIENT:  
 Mr H Elsayed

ADDRESS:  
 1 & Holliers Close, Sydenham,  
 CHINNOR, OX39 4NG.

CONTACT:  
 Mr H Elsayed

SITE:  
 1 & Holliers Close,  
 Sydenham,  
 CHINNOR, OX39 4NG.

SCHEME:  
 Proposed Sub Division with Front, Side  
 and Rear Extensions and with  
 Associated Internal and External Works.

DRAWING TITLE:  
 Proposed Plans

DATE:  
 November 2017

DRAWN:  
 david berlouis

SCALE:  
 1:100

REV:  
 2/1

DRAWING No:

P/17/416/003

This page is intentionally left blank